



East to West Keelboat & Multihull Race and Rally
Notice to Competitors #1
23rd May 2026

1. Finish

If a boat's GPS time is unavailable or is not functioning correctly, competitors may use the official World Clock time for the purpose of self-declaring their finish time.

2. Wreck Marking

Competitors are advised that there is a charted wreck located approximately at:
25°08.474'N 55°07.314'E

The wreck area is marked by three yellow marks.

Boats are requested to navigate with caution when passing this area.

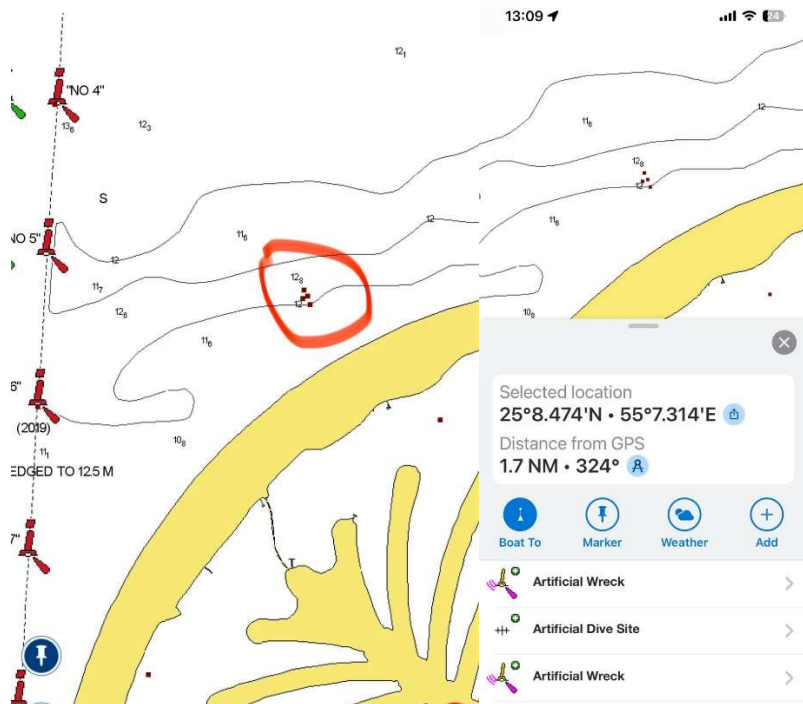

The Race Committee

